



care matters

Hospice of the Foothills **Community Report**

October, 2011

Vol. 3, Issue 1

Peaceful and at Home.

The story of one local family who found peace and comfort in the Compassionate Care Home

By Guest Columnist Brian Hamilton
City Editor, *The Union*

Anne Green wanted her brother John to die with dignity. She wanted him to be at ease, completely comfortable, with her at his side. She wanted to allow him to pass away at his own home, the apartment above her husband’s workshop, where she would be his primary caregiver after learning of his pancreatic cancer diagnosis.

As his cancer progressed, John’s strength faded. A walker was suggested, but the 68-year-old Aikido master made it clear that if he was going to fall, he knew how to do it without hurting himself due to his martial arts training.

“He was defiant about it,” Green said. “He’d say ‘I know how to fall’ and when he did, he’d fall into a roll.”

But his sister struggled to get him back to bed or into a chair.

“I could not pick him up,” she said. “I always had to be there because I felt like he might hurt himself. I was the primary caregiver, but his needs were such that I couldn’t handle it.

“My husband had to step in . . . I was falling apart. John defied all odds, but he was so

(cont. on page 2)

inside...



Volunteers
Valued Members of the Hospice support team

PAGE 3



Memorial Wall and Home & Gardens

PAGE 4

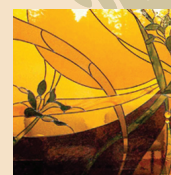

Donors Making a Difference

PAGES 5-10



2010/11 Facts & Figures
Message from Executive Director

PAGE 11

(cont. from front page)

weak at the end that I couldn't imagine him getting up. But he would. He would get up and fall down. . . . That was when we decided to see what the Compassionate Care Home had to offer."

John Horlivy had been cared for by Hospice of the Foot-hills' visiting nurses since shortly after his diagnosis in June 2010. He appreciated their work, their support when they visited him at his sister's home twice a week. But when it came time for him to move to in-patient care, he and his sister, Anne, were uneasy about it.

"Some of the visiting nurses are also on [the Home] staff, so that was one big sigh of relief," Green said. "One of the visiting nurses was male which was positive for my brother. With [nurse] Dan there was a male bonding experience for my brother in his last months."

"The [staff in the Compassionate Care Home] were probably the kindest, most compassionate, tender-hearted, sweet people I've ever met. They're no phonies. It was that way before when we had visiting nurses; they're just so responsive and on top of their caseloads. They were so helpful when I didn't know how to handle situations [with] my brother. It was comforting to see so many of the same people when we went to the Compassionate Care Home."

Green said it was the people working inside the building that made it the perfect place for her brother to pass away.

After retiring following nearly 40 years as a school teacher, John Horlivy moved to Nevada City in 2004 from Milwaukee, Wisconsin. Through his home visits, Dan, the hospice nurse who got to know John well during his final months, learned John played guitar. Soon after moving into the Compassionate Care Home, Dan made sure John would get a chance to strum his Gibson again.

"Dan is a singer and guitar player which was something my brother and Dan shared," Green said. "So Dan and Nory Fussell, a respite care volunteer, met for a little half-hour concert in my brother's room."



"It was an absolutely fantastic gesture," she said. "They sang and whistled and John did his best, while Dan and Nory kept the music and rhythm going. It was the most wonderful send-off I could have wanted for my brother."

As the trio played folk and rock tunes from The Band and Van Morrison, Green said sadness lifted from the scene.

Another nurse, on a particularly tough night for John, knew he loved poetry and sat reading Emily Dickinson to help calm him down.

"I know these are probably some exceptional things that happened," Green said. "But they are an example of how wonderful these people are."

"It would have been a much more upsetting experience, I think, if I was alone with my brother when he passed," Green said. "It's such a beautiful place, but it was the unbelievable, loving, caring people that made such a difference to me."



Our thanks to City Editor Brian Hamilton and The Union newspaper for allowing us to reprint this inspirational story. John Horlivy passed away in our Compassionate Care Home in October 2010, surrounded by his family and our compassionate care staff. He was not alone.

Volunteers

Valued Members of the Hospice Support Team

In 2010, 400 volunteers gave almost 30,000 hours of service—valued at more than \$1 million—in support of Hospice programs and patients. Trained volunteers bring a wealth of talents and expertise to the care giving process. Friends of Hospice’s annual events raise funds and friends. The Gift and Thrift stores in Nevada City and Penn Valley generate the largest dollar amount of operating support as well as a cadre of enthusiastic and loyal customers. Bereavement care volunteers join Hospice professionals to provide a valued community service.



Hospice Volunteers

Harpist Margie Mirken plays her beautiful cherry wood harp in the living room of the Compassionate Care Home. She is one of nearly 80 trained volunteers who give their time and talents to patients and their families, lightening the load of caregivers and the hearts of patients.



Friends of Hospice

“Pennies for Hospice,” one of many fundraising events by Friends of Hospice, has been a popular community tradition in Nevada County for 20 years. In 2010, Pennies garnered more than \$14,000 in support for Hospice programs and services. The largest single “Pennies” donation recalled by Friends’ members was four one hundred dollar bills deposited in a “Pennies” jar by an anonymous donor. Pennies Co-Chairs Judy Nelson and Jan Sherman greet donor Barbara Cisar.



Gift & Thrift

160 volunteers contribute to the Gift & Thrift work force. They receive, sort, repair, price, sell, and deliver thousands of tons of community-donated household goods, furnishings, clothing and vehicles each year. The familiar Hospice of the Foothills pick-up and delivery truck and drivers Terry Gorman and Eric Bredehoft are pictured here.



Bereavement & Spiritual Care

Spiritual Care volunteer Carol Richey visits with a patient’s loved one, Jean LaFlamme, in the Compassionate Care Home. Hospice Allied Services Supervisor Cynthia Meilicke says volunteers like Carol bring a new dynamic to bereavement care. “Weaving the experience and expertise of our trained volunteers into the fabric of our existing programs adds a rich layer of care and concern that enhances this community service,” she said.

Volunteer Programs & Training Information

Volunteer Coordinator	Janis Lewis: 530.272.5739 or www.hofo.org
Friends of Hospice	Judy Blue: 530.274.5121
Gift & Thrift General Manager	Joseph Padua: 530.265.6500
Bereavement & Spiritual Care	Cynthia Meilicke, MS, CT: 530.272.5739

Remembering Loved Ones

Hospice of the Foothills' Memorial Wall

Outside Hospice of the Foothills' Compassionate Care Home is a place of reflection and comfort for patients, loved ones, friends and guests. The north wall of the Home adjacent to Cece's Garden has been dedicated as a memorial. Loved ones' names will be permanently etched on the leaves of an inspirational oak tree or small stand-alone plaque rendered in copper and mounted on the wall. This original artwork was designed and crafted for Hospice of the Foothills by local artist David Burns.

Loved ones need not have been in hospice care to be remembered on the Memorial Wall. It is open to anyone desiring to memorialize their loved ones in a serene setting surrounded by the beauty of art and nature.

For information on how to have the name of a loved one placed on the Memorial Wall call Karen Wood at 530.274.5115.



Photograph courtesy of Robert Lowe, MD

All the Comforts of Home...

Hospice of the Foothills Home & Gardens Catalogue

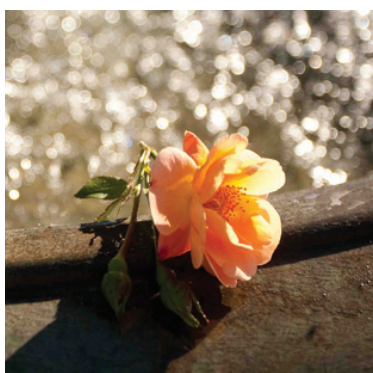
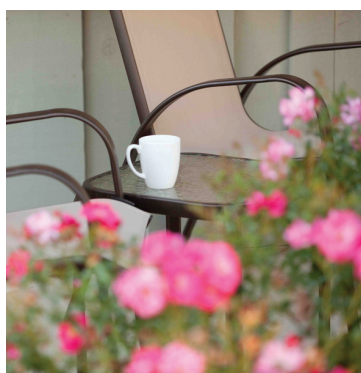

In 2010, through the generosity of several hundred donors, Hospice of the Foothills completed the basic furnishing of the Compassionate Care Home. Once again, Hospice is turning to a generous community to help acquire additional furnishings, amenities, and enhancements for the Compassionate Care Home and the grounds surrounding it. The Home & Gardens Catalogue, issued in May 2011, offers a selection of gift opportunities that will help provide additional furnishings, accessories, and amenities.

Also inaugurated in the catalogue is Hospice of the Foothills' Garden Club. Membership is extended to all Home & Gardens donors of \$300.00 or more. These gifts will help Hospice maintain and enhance all of the landscaped areas and gardens on the campus for a full year. To obtain a catalogue or find out how to join the Garden Club contact Karen Wood at 530.274.5115.

Circle of Care

Donors Making a Difference

Hospice of the Foothills thanks all those who gave generously in fiscal year 2010/11, supporting our mission, programs, patients and families.

ANNUAL FUND

Leadership Gifts

Caring Benefactors

Charles S. Fowler*^
Friends of Hospice*^
Lynn & Camille Kerby*^
Harley J. Robinson Fdn.*
Olga Thorson*^

*Founding Benefactor
^Repeat Benefactor

Caring Sustainers

Barbara Belmer*^
Dieter & Martha Juli*^
Richard & Sharon Malott*
Ron & Beverly Mathis^
Alice Overby*
John & Dottie Scott*^
Dr. Richard L. & Frances Sheridan
Sierra Foothills Construction Co.
Jim & Mary Stradinger
Jack & Michele White*
Chuck & Betty Zavitz

*Founding Sustainer
^Repeat Sustainer

Major Gifts

Dr. Daniel & Patsy Bibelheimer
Kenneth & Mary Ellen Jacobs
Richard A. Malott
Jack & Michele White
Michael Wilkie

General Facilities

Diana Haines, Grass Valley Care Center
St. Joseph Guild at St. Canice
Ralph & Janice Turner

SPECIAL INITIATIVES

Compassionate Care Home Furnishings

ACBL Charity Foundation
Ashley Furniture Homestore
Dr. & Mrs. Daniel J. Bibelheimer
George & Wilma Cobbe
Marlene Engel
Dr. & Mrs. John E. Hagele
Debi Hendrix
Bill & Beverly Riddle
Allan & Betty Rogers
Sierra Foothills Construction Co.
Eugene & Nina Zepp

Home & Gardens Catalogue

Charles S. Fowler
Chicago Park Garden Club
Tom & Kim Janousek
Dr. & Mrs. Rudolf Kimmich
Steve Koons
Dorothy E. McKinney
Lerry & Sue Peterson
David & Aimee Retzler
The Significance Foundation
Helen Williams

Capital Gifts

B&C True Value Home Center
Tom & Barbara Cross
Leo & Gayle Granucci
Hansen Bros. Enterprises
Patti Ingram Spencer
Dr. & Mrs. Brad Miller
Bill & Beverly Riddle
Lowell & Wanda Robinson
Scinto & Graziano, LLP
Randy Young

PLANNED GIFTS

Bequests

Bettie Brand Trust
Lucille M. Cassidy
Estate of Mary Carolyn Dobbs
Anthonie Green
Grace K. Hart Revocable Trust
Heilmann Family Trust
Linda O'Carroll
Kristine Ollikkala
Estate of Edna T. Ruck
Ethel M. Short
The Sample Family Trust

Endowments

Betty Brennan
Dorothy Davis
Glen Fisher
R.E. Frederking
Jerome R. Frey, MD
Christine Freeman Living Trust
Lewis T. Gardiner
Golden Empire Economic Soc.
Gold Country Kubota
Stanley Grates
Miriam Kartoizian
Joseph G. Leone
Ernest Malamud & Olivia Diaz
John Mattos
Mericos Foundation
William & Kathy Papola
Mary Jane Petersen
Bill & Calista Raymond
RFID Global Solution, Inc.
Ron & Terry Rose
Julie, John, & Kelsey Sarracino
Bob Schaefer & Patti Kubich
John & Gloria Scott
Dr. & Mrs. Carson Skaggs
Jim & Mary Stradinger
Superior Propane
Tedrick
Helen M. Weast
Harry & Katherine Whitefield
Anne. E. Wright

2010/2011 Community Support

Hospice of the Foothills deeply appreciates the commitment and gifts from all donors during fiscal year 2010/11 who gave so generously to support our mission, programs, patients and families.

ABC Sharpening, GD
Abekas, Inc., MEM
Teresa Accurso, MEM
Kenneth & Dorothy Adams, MEM
Les & Virginia Addotto, MEM
Mark & Katherine Agnew, MEM
Air Combat Command Communications Directorate, MEM
John & Mary Sue Albanese, MEM
Teresa Allen, AF
Alfonso & Maria Alonso, MEM
Jo Alsing, GD
Alta Sierra School Staff, AF
Always Best Care Senior Services, GD
American Legion Auxiliary Unit 130, GD
American Legion Frank Gallino Post #130, GD
Anne Anderson, MEM
Corby & Jeanne Anderson, MEM
Leola Andre, AF
David & Sally Anglin, GD
Gerald & Connie Angove, AF
Joseph & Betty Antuzzi, MEM
Rosemarie Armbruster, MEM
Nolton & Joy Ashley, AF
Carlos & Bernadine Astesana, MEM
AT&T United Way, GD
Harold & Geraldine Atkinson, MEM
Lyndal Aufdenkamp, MEM
Richard & Sylvia Aunger, MEM
Elva Azzara, MEM
B & C True Value Home Center, GD
Don & Joyce Bailey, MEM
Larry & Diana Bailey, AF
Kenneth & Pamela Baird, AF
David & Gloria Baker, AF
Gail Baker, MEM
Bob & Karen Baldwin, AF
Veda Ballard, MEM
Dave & Sandra Balzer, MEM
Vincent & Adeline Barbara, MEM
Fern Barker, MEM
Stanley Barlow, MEM
Donald & Shirlee Bartoli, AF
Lois Bassett, MEM
James Bauder, MEM
Bruce & Inez Baumer, AF
William & Ruby Baumgart, AF, MEM
William & Kathleen Beadle, GD
Jean Beard, AF
Douglas & Tammy Becker, MEM
James Becker & A. C. Closkey, MEM
Simone Becker, AF
Boyd Beckner, AF
Gunnard & Yolanda Beckstrom, AF
John & Susan Behrbaum, MEM
Nikki Beilfuss, MEM
Margaret Bell, MEM

Richard & Carol Bell, AF, MEM, GD
L. Wayne & Margaret Bellon, MEM
Jerome & Betty Benthin, MEM
Bradley & Barbara Berg, MEM
Geri Bergen, MEM
Mary Ann Berliner, MEM
Allan & Janice Berman, MEM
Arthur & Joyce Bern, MEM
Bruce & Marilyn Bernardis, MEM
Sandra Berry, MEM
Paul Bevelhymmer, GD
Terry Bieker, MEM
Jane Bielefeld, AF
Bikram Yoga, GD
Richard & Donna Billigmeier, MEM
Phil & Mary Binder, MEM
Dorothy Black, MEM
Geoff & Jodi Black, MEM
James & Martha Black, MEM
Barbara Blackford, MEM
Sharon Blackwood, MEM
Sandra Blake, MEM
Randy Blakemore, MEM
Eugene & Donna Bliss, AF
Lane & Margaret Bloebaum, GD
Charles & Carolyn Bloom, MEM
Virginia Bode, MEM
Ray & Elizabeth Boedecker, AF
Ronald & Irmgard Boies, MEM
Irene Bolin, MEM
Bookkeeping Plus, MEM
David & Barbara Borchert, AF
Rodney & Kristen Borges, MEM
Thomas Borlik, MEM
Nancy Bosch, MEM
Helen Bowden, AF
Lois Bower, AF
BP Landscapes, Inc., GD
Timothy & Kathy Braaten, AF
Elroy & Mary Braatz, AF
Marilyn Bradley & Patricia Hooper, MEM
Carolyn Braly, MEM
Traci Brandon, MEM
Gary & Linda Bratschie, MEM
Ronald & Ardell Breeding, MEM
George & S. Bressler, MEM
Allan & Janet Bridgford, MEM
Hugh & Carmen Bridgford, MEM
Leslie & Harriet Brooks, AF
Roy & Sandra Brooks, MEM
Jack & Joan Broomfield, MEM
Barbara Brown, MEM
E. Curtis & Patricia Brown, MEM
Edna Brown, MEM
Edward & Hilma Brown, AF
James & Marilyn Brown, MEM
Richard Brown, MEM
Nancy Bruning, MEM

George & Ramona Bryant, MEM
Tom & Melanie Budd, MEM
Barbara Buffum, MEM
Thomas & Charlene Bumgarner, MEM
Jean Burns, MEM
Richard & Theresa Burns, MEM
William Burton, MEM
John & Valarie Bush, MEM
Albert & Joanne Butler, MEM
Howard Butler, AF
Leland & Joyce Butler, MEM
Jack & Jeanette Calandra, MEM
Donald & Judi Caler, MEM
Michele Calhoun, MEM
Calif. Dressage Soc. Marin Chapter, MEM
Calif. Unemployment Insurance Appeals Board, MEM
Robert & Leatrice Callan, MEM
Catherine Camara, MEM
Gail Cameron, AF
Ronald Campbell, AF
Robert & Sheila Canevari, MEM
Mary & Jean Canine, MEM
Nancy Carius, MEM
Donald & Sally Carlson, AF
Carmichael Oaks, MEM
David Carnahan, GD
Ernest Carr, AF

Patrick & Katherine Cavanaugh, AF
Gary & Judy Cave, AF
Cecelia Chan, MEM
Ronald & Mary Anne Charron, MEM
Edna Chase, AF
Mary Kathryn Chase, MEM
Chat And Chew Luncheon Club, GD
Gabriel & Christine Chavez, MEM
Josephine Cheng, GD
Leroy & Doris Chenoweth, MEM
Andrew & Dorothy Chervenick, MEM
Francis & Joyce Chilberto, MEM
George & Harriet Chisholm, MEM
Mark & Janice Christensen, MEM
Robert Christensen, MEM
Meg Christianson, GD
Manuel & Sue Cicogni, MEM
Rudy & Barbara Cisar, MEM
Jayne Clare & Edwin Robinson, MEM
Sharron Clark, AF
Larry & Lois Cleveland, MEM
Richard & Jean Code, MEM
J. R. & Patricia Coe, MEM
Douglas & Judy Cole, AF
Collectabelles II, GD
Collectabelles, V, MEM, GD
Ernest & Donna Collins, MEM
Jack & Mary Collins, MEM



Elton & Sally Carvin, MEM
Eileen Cascio, MEM
Stacy Casey, MEM
Helen Cash, MEM
Patricia Casterson, MEM
Emma Castillo & Ramiro Mazuka, MEM

Jan & Barbara Collins, AF
John & Laurel Coltart, MEM
Edward & Susan Colton, MEM
David & Karen Colwell, AF
William & Shelley Combs, AF
Comfort Keepers, AF

KEY: AF = Annual Fund; GD = General Fund; MEM = Memorial

2010/2011 Community Support | *continued*

Community Health Charities of Calif., GD
 Robert & Marilyn Comstock, MEM
 Joyanne Congdon, MEM
 John Conterno, MEM
 Joel & Susan Contreras, MEM
 Raymond & Betty Cook, AF
 Paul & Bernadette Cooney, MEM
 Jean Corbett, AF, MEM
 Frances Cordy, MEM
 Mike Corless, MEM
 David & Patricia Cote, MEM
 Fred & Linda Cotten, MEM
 Pio & Bonny Cottini, MEM
 Country Copy Print Shop, AF
 R. William & Jacqueline Cowgill, MEM
 Cindy Cox, MEM
 Leroy & R. Cox, MEM
 Terri Cross, AF
 Thomas & Eleanor Crosswhite, AF
 Alice Crow, AF
 Crystal Springs Uplands School, MEM
 Doreen Cubberley, GD
 Doris Cummings, MEM
 James & Barbara Curry, MEM
 George & Pamela Cuthbertson, AF
 Frank & Mary Cutter, AF
 Marvin & Gloria Dalke, MEM
 Karl & Rosemary Dalla Rosa, MEM
 Shirley Dalton, MEM
 Philip & Dana Damask, MEM
 Natalie Daneri, MEM
 Richard & Diane Daniels, MEM
 Thomas & Laurie Daniels, MEM
 Francis & Denise Darman, GD
 David Peters Photography, GD
 Glenn & Patricia Davidson, MEM
 Barbara Davis, MEM

Jerri Davis, MEM
 Jerry Davis, MEM
 Keith & Michelle Davis, MEM
 Robert & Miriam Davis, MEM
 Wayne & Alzina Davis, AF
 Sandra Davison & William Wilson, MEM
 Charles Deal, MEM
 William Deal, MEM
 Harold Deane, AF
 Donald & Virginia Dearing, AF, GD
 Secondo & Doris DeCecco, MEM
 Arthur DeMamiel, AF
 A.F. & Robin Denegri, MEM
 Alexandria Denton, MEM
 Irene Despain, MEM
 Shirley Dewing, AF
 Francis & Pamela Dias, MEM
 James & Laurie Dobbs, MEM
 James Dodds, AF
 Edith Dodge, MEM
 Shawn Dodge, MEM
 Eileen Dodini, MEM
 Bruce & Carole Donnelly, MEM
 Betty Dorville, AF
 Alec & Sharon Dougan, MEM
 Robert & Lynn Dowrick, MEM
 Richard Drace, MEM
 Alison Drain, GD
 Darryl & Nancy Drake, MEM
 Robert & Susan Dresser, MEM
 Mark & JoAnne Drexler, MEM
 Donald & Mary Duensing, MEM
 Ardanne Duffin, MEM
 Jim & Ila Dunbar, MEM
 Dara Dungworth, MEM
 Nora Durbin, AF
 Lewis & Barbara Dymond, AF
 East Bay Community Foundation, GD
 Dorothy Easton, AF
 Theodore & Judy Ebbage, MEM
 Carole Eben, GD
 Joe & Betty Eckels, MEM
 Garrett Eckerling, MEM
 Economy Pest Control, Inc., GD
 Jefferson & Sherron Egner, MEM
 Robert & Elizabeth Ekblad, GD
 Patricia Ekstam, AF
 Leta Elliott, MEM
 Martin & Carole Ellisen, AF
 Emagine Design, GD
 Hilary Emberton & Donald Feil, GD
 Emeritus at Emerald Hills, GD
 Helen Emerson, MEM
 Emmanuel Episcopal Church
 Women, St. Catherine's Guild, GD
 R. W. & Joyce Estes, MEM
 Laurel Etchepare & Roger Gomez, MEM
 Dana & Mary Ettlin, GD
 George & Peggy Ewing, MEM
 Barbara Fain, MEM
 Michael & Judy Fassino, MEM
 Steve Fazzio, MEM
 Warren & Barbara Fechner, MEM
 Marvilee Fernandez, AF

Connie Ferrao & Paul Rohrer, MEM
 Franklin & Linda Ferratta, MEM
 Fidelity Charitable Gift Fund, GD
 Russell Fieberg, MEM
 Charles & Joan Field, AF, MEM
 Jeffrey & Marilyn Finn, GD
 First Alumni of W W, MEM
 Tamara Flannery, AF
 Michael Fleiner, MEM
 Andrew & Genevieve Flett, AF
 Betty Foley, MEM
 Marjorie Folger, AF
 Janice Fontana, MEM
 Elton & Melody Foote, MEM
 Forest Springs Residents
 Association, MEM
 Patricia Forington, MEM
 Fred Forsman, AF, MEM
 Douglas & Elizabeth Forster, MEM
 Leonard & Susan Forte, MEM
 Charlie & Cathy Fortner, MEM
 Robert & Ruby Foster, MEM
 Amy Fothergill, MEM
 Francis Foucher, MEM
 Robert & Viona Foulk, AF
 Dennis Fournier & Charles Grande, MEM
 Franklin & Pamela Fowler, AF
 Gary & Arlene Fowler, MEM
 Marlene Fowler, MEM
 Eugene & Gail Fox, MEM
 Julie Frenzel & Jay McEnroe, MEM
 Larry & Barbara Friedlander, AF
 Nancy Friedman & Helen Dougan, MEM
 Harlan & Helen Fritz, MEM
 Doyle & Carolyn Frye, GD
 David & Barbara Gable, AF, MEM
 Jennifer Gallatin, MEM
 Stephen & Sandra Ganeles, MEM
 David & Susanne Garber, AF
 William & JoAnn Garehime, MEM
 Harriett Garrett, MEM
 Dennis & Louise Garrison, AF
 Frances Gates, MEM
 Elbert & Thelma Jackson, MEM
 Elizabeth Gebur, MEM
 William & Sharon Gebur, AF
 David & Janice George, MEM
 James & Barbara Geurts, MEM
 Gerald & Cleo Gibson, AF
 James Gilbert, AF
 F. Jane Gilchrist, AF, MEM
 Carolyn Giles, MEM
 Adeline Gillespie, MEM
 Rodney & Nancy Gillespie, MEM
 Dean Girdner, GD
 Give with Liberty Employee
 Donations, GD
 Lewis Glaeser, MEM
 Charles & Laila Glahn, MEM
 Mattie Gleason, MEM
 Randall & Sharon Glein, MEM
 Gordon & Gloria Glycer, MEM
 Iola Gold & Winni Loesch, MEM
 Golden Empire Grange, MEM

Golden Empire Sams, GD
 Newton & Juanita Goodrich, MEM
 James & Lucille Gordon, MEM
 Tom & Patricia Gore, AF
 Gerry & Carole Graff, AF
 Charles & Becky Graham, AF
 Leo & Gayle Granucci, MEM
 Grass Valley Rifle Rod & Gun Club
 Auxiliary, MEM
 Grass Valley United Methodist
 Church, MEM
 Grass Valley/Nevada County
 Chamber of Commerce, GD
 Graybar Electric Company, MEM
 Anna Greco & Michael Pugh, MEM, GD
 Bill & Anne Green, AF
 Hindi Greenberg, AF, MEM
 Irving & Lorraine Gregersen, MEM
 Sally Gregg, MEM
 Gregory Creek, LLC, GD
 John & Shirley Griffith, AF
 Thomas & Erna Grogan, MEM
 Dennis & Patricia Gruntorad, MEM
 George Gumulinski, AF
 Barbara L. Gunder, AF
 William Gunder, AF, MEM
 Clinton & Loretta Gunderson, GD
 Al & Rachel Gutierrez, MEM
 David & Joan Gwynn, MEM
 Harold Hacke, MEM
 David Haight & Jack Meier, AF
 William & Joyce Haire, MEM
 Jerry & Irene Hall, MEM
 Daniel & Mary Halloran, MEM
 Reed & Judy Hamilton, GD
 William & Nancy Hamilton, MEM
 Barbara Hamm, MEM
 Elizabeth Hammond, MEM
 Pat Hanna, MEM
 Dorothy Hansen, MEM
 Maryalyce Hansen, AF, MEM
 Sibley Hansen, AF
 Betty Hanzad, MEM
 Marcella Hardt, AF
 R. & Johanna Harper, MEM
 Keith & Maureen Harris, MEM
 Thomas Harrison, AF
 Joseph Hasenstab, AF
 John & Norma Hatch, AF
 Otto & Shirley Hauweisen, AF, MEM
 Rick & Janet Haukness, MEM
 Donald & Carol Hauswirth, MEM
 John & Karri Hauswirth, GD
 Virginia Hayden, AF
 Clifford & Joan Haynes, MEM
 Delbert & Virginia Hedges, MEM
 Jan & Hilary Hedman, AF
 Steve & Cheri Heilmann, MEM
 Jennifer Heller, MEM
 Thelma Hellgren, MEM
 Frank & Sally Helm, MEM
 Betty Hengemuehler, MEM
 Frederick Hennen, MEM
 William & Sandra Hensley, MEM



2010/2011 Community Support | *continued*

Dale & Annalee Hepburn, MEM
 Lawrence & Myrna Hepe, MEM
 Mylie Herman, AF
 Carol Herschleb, MEM
 Laurie Hider, GD
 Connie Higginbotham, MEM
 Sam & Jacqueline Higginbotham, AF
 Nancy Hill, AF
 Richard & Janice Hill, MEM
 Terry & Kathleen Hillis, MEM
 Jo Ann Hinchcliffe, AF
 Herbert & Elaine Hindin, AF
 Warren & Susan Hodge, AF
 Milton & Mary Claire Hoever, GD
 Ross & R. Hofheinz, MEM
 James & Arlene Hogan, MEM
 George Holeman, AF, MEM
 Christine Holland, MEM
 Michele Hood, MEM
 Warner Hooker, MEM
 Tom & Susan Hopkins, AF
 Andrew & Joan Horner, MEM
 Timothy & Peggy Horner, MEM
 Linda Horwitz, MEM
 John & Martha Hoskins, MEM
 Hans & Gertrud, Howald, MEM
 Aha Howard, MEM
 Donald & Christanine Howerly, AF
 Donald & Carol Huckaby, AF
 Robert & Valerie Hudelson, GD
 James Hughes, MEM
 Celia Huguely &
 Michael Gardner, AF
 Ruth Hull, MEM
 Woodie & Jean Humburg, MEM
 James & Bonnie Hunt, MEM
 Gloria Hunter, MEM
 Gary & Sarah Hursh, MEM
 Ron & Judy Hustad, MEM
 George & Johnnie Hutchins, MEM
 IBEW, Local 340, MEM
 IBM Employee Services Center, GD
 Robert & Genevieve
 Ingram, AF, MEM
 Victoria Isadore, GD
 J. Elliott Construction Company,
 Inc., MEM
 Kenneth & Ann Jackson, MEM
 Bertha James, MEM
 Lary James, MEM
 Sheila Jaster, MEM
 Charlotte Jensen, MEM
 John A. Reedy & Assoc., GD
 Don & Barbara Johnson, MEM
 Elizabeth Johnson, AF, MEM
 Jimi Lyn Johnson, GD
 Lyle Johnson, AF
 Robert & Hilda Joice, MEM
 Kenneth & Sandra Jones, MEM
 L. P. & Lola Jones, AF
 Dorothy Jordan, MEM
 Larry & Mary Jostes, GD
 Bruce & Barbara Junker, MEM

Rodney Kahele, MEM
 Dorothy Kain, MEM
 Robert & Margaret Karlstad, MEM
 Richard & Frances Kauffman, GD
 John Keating, AF
 Marilyn Kedsle, MEM
 William & Sandra Kelley, GD
 James & Helen Kelso, MEM
 Kerby Family Foundation, AF
 William & Joan Key, MEM
 Ronald & Mary Jo Kim, MEM
 Rudolf & Bobbi Kimmich, GD
 Arlena King, AF
 Betty King, MEM
 Joel & Linda King, MEM
 Nancy Kirk, MEM
 David & Janice Klein, MEM
 Edward & Bonnie Knight, MEM
 June Knight, AF
 Robert & Juanice Kochis, MEM
 Berniece Koehler, AF
 Peter & Dawn Koerber, MEM
 Leo & Sophie Kohlbacher, MEM
 Keith & Debbie Kohler, MEM
 Issa Kohler-Hausmann, MEM
 Carol Kramer, MEM
 Richard & Sharon Kramer, MEM
 Callie Kraus, GD
 Wallace & Mary Krill, MEM
 Rene Kronland, GD
 Illa Kross, AF, MEM
 David & Melanie Krueger, MEM
 Richard & Claudia
 Kuhwarth, AF, MEM
 Edwin & Sherrill Kulp, GD
 Kathleen Kusanovich &
 Jeff Greenwood, MEM
 Jim & Donna Kuszai, MEM
 Margaret Kutcher, MEM
 Catherine Laird, GD
 Lake Wildwood Aquatic Rec Club, MEM
 Lake Wildwood Garden Club, MEM
 Lake Wildwood Nine Hole
 Men's Golf Club, AF
 Bill & Ann Lambros, AF
 Valerie Landon, AF
 John & Jane Landry, GD
 Betty Langemo, MEM
 Lanmark Circuits, Inc., MEM
 Ray & Marcia Larsen, MEM
 Dennis Larson, MEM
 John & Ann Larue, MEM
 Paul Latimer, MEM
 Peter & Nancy Laubenheimer, GD
 Mary Launer, MEM
 James & Edith Laurent, MEM
 Marion Lavagnino, MEM
 J. R. Lawless, GD
 Barbara Lawrence, AF
 Frank & Rene Lawrence, GD
 Clyde & Mildred Lefler, MEM
 Legacy Tree Foundation, GD
 Robert & Victoria Leibfried, MEM
 Milda Leiter, GD



Arlette Lewis, MEM
 Liberty Hill Foundation, GD
 Yvette Liddle, MEM
 Laurene Lile, MEM
 Joseph Michael Lima, MEM
 Wilbur & Nancy Lindgren, AF
 Charles Lindquist, AF
 Betty Lloyd, MEM
 George & Maureen Locke, MEM
 Sally Logan, GD
 Eleanor Logsdon, MEM
 Loma Rica Center, LLC, MEM
 Suzanne Longan, MEM
 Robert & Cherie Lonjers, MEM
 Andrew & Margaret Loobey, MEM
 Theodore & Sachiko Lossman, MEM
 Lance & Lucia Loughlin, MEM
 Barbara Lowe, MEM
 Dianna Lowrey, AF
 Loyal Order of Moose,
 Grass Valley Lodge #2217, MEM
 Mark & Michelle Lozier, MEM
 James & Irene Lucas, MEM
 Joseph & Ann Lucia, MEM
 James & Debora Luckinbill, GD
 Billy & Elizabeth Ludlum, MEM
 Nelson & Karen Lugo, MEM
 Katherine Luhmann, MEM
 Al & Patricia Lujan, AF
 Manuel & Pamela Luna, MEM
 Roger Lundberg & Charles
 Malone, MEM
 Luke Lynch, MEM
 Ronald & Minnie Lyons, MEM
 Lynda Maas, MEM
 Eleanor Macari, AF
 Joan Mackie, MEM
 David & Kathleen MacLeod, AF
 Gary MacRae, AF
 Macy's Foundation, GD
 Donald & Penne Maddox, MEM
 Thomas Maher, AF

Charles & Teri Maier, AF
 Hans & Gertrude Maier, AF
 Mark & Pamela Maier, GD
 Grant Miller & Elise Manders, MEM
 Bruce & Karen Manley, AF
 Richard Mann, MEM
 Ronald & Laura Marengo, AF
 James Marocco, MEM
 David Marshall, MEM
 Neilson Marshall, AF
 Charles & Linda Martin, AF
 Robert & Dolores Martin, MEM
 Richard & Rena Marundee, AF
 Robert & Margaret Mason, MEM
 Robert Mason, AF
 Mardell Matchett, MEM
 Andrew & Laura Matteson, AF
 David & Myrna Matteson, MEM
 Mary Matveld, MEM
 Merrill & Beverly May, MEM
 Richard & Rita May, MEM
 Joy Mc Gallian, MEM
 Richard & Eileen McBeth, MEM
 Katherine McCammon, MEM
 Katherine McCollough, AF
 James & Carol McConnell, MEM
 Frank McDermott, MEM
 Ron & Chelle McDonell, MEM
 Merle McDougall, MEM
 Joanne McDowell, MEM
 Harold & Marilyn McElroy, MEM
 Craig & Andrea McGovern, MEM
 Lorraine McGuinness, AF
 William & Taryn McKee, MEM
 Charles & Theresa McLaughlin, GD
 Suzanne McSherry, GD
 McSweeney & Associates, MEM
 Medical Benefits
 Administration, Inc., GD
 Ruth Meier, MEM
 Curtis & Jaime Melugin, MEM
 Richard & Ann Mentzer, AF

KEY: AF = Annual Fund; GD = General Fund; MEM = Memorial

2010/2011 Community Support | *continued*

Virginio & Dolores Mercurio, MEM
 D. C. & Neva Meredith, MEM
 Martha Meredith, MEM
 Richard & Marianne Meredith, MEM
 Joyce Merrill, MEM
 Virginia Merrill, AF
 Bill & Alma Meyer, MEM
 Grace Meyer, MEM
 Marjorie Meyer, MEM
 Wendell & Sharon Meyer, AF, MEM
 Michael & Ina Korek Foundation
 Trust, MEM
 Michael Sturm Associates, GD
 Richard & Judy Mickel, MEM
 Howard & Bonnie Miller, MEM, GD
 Mark & Lynda Miller, GD
 Ronald & Teckla Miller, MEM
 Miranda Technologies
 (G.V.D.), Inc., GD
 Norma Modder, MEM
 Lena Moffitt, MEM
 Mary Molloy, MEM
 R. Leo & Kathleen Montavon, MEM
 James & Peggy Montgomery, MEM
 Randy & Angela Montre, GD
 David & Claris Moore, GD
 Jack & Elizabeth Moorhead, MEM
 Russell & Nancy Moorhouse, MEM
 Anthony & Imogene Moreno, MEM
 Sarah Morgan, MEM
 MorganStanley SmithBarney, GD
 Robert & Louise Morley, MEM
 David & Carole Morris AF
 Sue Moses, MEM
 Mountain View Rehabilitation
 Medical Associates, MEM
 Darolene Mullen, MEM
 W. E. & Margene Mullis, AF

Clifford & Frances Munson, MEM
 Anne Murch, MEM
 Charles & Gail Murphey, MEM
 John & Marian Murphy, MEM
 Kenneth Murray, MEM
 Scott & Jennifer Murray, GD
 Nick & Noreen Mymka, MEM
 National Hotel, AF
 Jack & Jo Neihouse, MEM
 David Nelson, MEM
 Dennis & E. M. Nelson, MEM
 Donald & Betty Nelson, MEM
 Network For Good, GD
 Nevada City School District, GD
 Nevada County Fair, GD
 Nevada County Probation, MEM
 Nevada Union High School
 Associated Student Body, GD
 Michael & La Veta Nevius, MEM
 Julia Newcomb, MEM
 Frank & Elaine Newlin, MEM
 Thomas Newmark, AF
 Michael & Peggy Newton, AF
 Peter & Pearl Newton, MEM
 William & Paula Newton, GD
 James & Judith Nielsen, MEM
 Richard & Nancy Northam, MEM
 David & Barba Nurse, AF
 Ardis Obert, MEM
 Michael & Janice OConnell, GD
 Owen & Frances O'Donnell, MEM
 Odyssey Travel, MEM
 Richard & Deborah Oehmcke, GD
 Armen & Rose Oghigian, AF
 Ralph & Dolores Olson, MEM
 Windfield & Jeanne Olson, MEM
 Bernice Opichka, MEM
 Rosalie Opperman, AF

John & Sandra Ott, MEM
 Lawrence Ouellet, AF
 Norma Ouellet, AF
 Alice Overby, AF, MEM
 Owley Lippmann Editing, MEM
 James & Jan Pack, MEM
 William & Ruth Padgett, MEM
 Michelle Pagonis, MEM
 PAL Investigations, Inc., GD
 Giacomo & Alberta Palmieri, MEM
 Edward & Sandra Pardini, MEM
 Harry & Marilyn Parigini, MEM
 Maida Partington, AF
 Paulette's Country Kitchen, MEM
 Anna Marie Pecoraro, MEM
 Charles & Joan Peer, MEM
 Melo & Jeanne Pello, MEM
 George & Willamette Pells, GD
 Penn Valley Comm. Rodeo
 Association, MEM
 Penn Valley Rotary, MEM
 Robert & Heidi Perdelwitz, MEM
 J. R. & Florence Petersen, MEM
 Bonita Peterson, MEM
 Creath Peyton, AF
 E. Bryce & Karen Pfanenstiel, MEM
 PG&E Corporation, GD
 Ardith Phelan, MEM
 Katherine Pierce, MEM
 Paul & Lois Pierce, MEM
 William Pierce, AF
 Bernice Pineros, MEM
 P. A. & Susan Piper, MEM
 Plaza Tire & Auto Service, MEM
 Robert Pleski, MEM
 Medriene Plette, MEM
 William & Lorene Plumlee, AF
 Silvio & Jacqueline Poggi, AF

James & Setsuko Poland, MEM
 Marie Poppenberg, MEM
 Edwin & Lucinda Porter, AF
 Keith & Shirley Porter, AF
 Clement & Margie Powell, MEM
 John & Janey Powers, AF
 Iris Preuitt, GD
 Kim & Roberta Proctor, AF
 Florence Procnier, AF
 R. King & Nancy Prothro, MEM
 James & Kay Pugh, MEM
 Michael & Barbara Quinn, MEM
 Cynthia Raedeke, MEM
 John & Diane Raggio, MEM
 Mildred Raiche, MEM
 Todd Raicey, MEM
 Marshall & Judith Rands, MEM
 Leila Rasmussen & Georgene
 Svendsgaard, MEM
 Angelo & Melinda Ratini, MEM
 William & Calista Raymond, AF
 Thomas Read, MEM
 Barbara Rechtfertig, MEM
 John & Donna Recker, MEM
 Robert & Nancy Redding, MEM
 Howard & Eleanor Reed, AF, GD
 James & Edith Reese, MEM
 Mary Reese, MEM
 Richard & Suzanne Reese, GD
 Lorraine Reich, AF
 Angela Reid, GD
 Heather Reid, MEM
 Valdine Renucci, MEM
 David & Aimee Retzler, AF
 Richard & Virginia Reuter, MEM, GD
 Linda Reynolds-Naughton, MEM
 Walter & Jeanette Rhinehart, MEM
 John & Joan Richter, AF
 Ridge View Woodlands HOA, AF
 Antoinette Rimel & Jacquelyn Fair,
 MEM
 Barbara Ring, MEM
 Alice & Robert Ringer, MEM
 Anna & Gerald Rix, MEM
 Barbara & John Roberts, MEM
 Craig & Louise Roberts, MEM
 Eric Roberts & Stephanie Wolters, MEM
 Robertson, Woodford &
 Summers, LLP, MEM
 Neil Robinson, MEM, GD
 Robinson & Sons, MEM
 Mary Robison, AF
 Marjorie Rodarte, MEM
 Betsy Rodenbush, MEM
 Francis & Mary Lou Rodeo, MEM
 Linda Rodriguez, MEM
 Rosalinda Rodriguez, MEM
 L. Gifford & Doreen Rogers, MEM
 Michael & Sharon Rogers, MEM
 William & Barbara Rogers, MEM
 David Rohde & Gregory Zaletel, MEM
 Beatrice Rood, AF
 Linda Rose, AF



2010/2011 Community Support | *continued*

Gloria Rosemeyer, GD
 Eugene Rowell, AF
 John & Marlene Rua AF
 Brad & Janice Ruasell, MEM
 Thomas Rumble, MEM
 David & Martha Rust, AF
 Bobby & Eleanor Sagely, AF
 Saint Canice Ladies Guild, MEM
 Jerry & Emi Sakai, AF
 James & Shirley Salisbury, MEM
 Donald & Jolynn Samuelson, AF
 Marie Sander, MEM
 Ronald & Diane Sanguinetti, MEM
 Else Sanzone, MEM, GD
 Ronald & Andrea Saunders, MEM
 Walter & Mona Saunders, AF
 Richard & Marcella Savage, MEM
 Austin & Phyllis Sawvell, AF
 Paul & Carol Schif, MEM
 Larry Schmidt, AF
 Barry Schoenborn, GD
 Carl & Susan Schohr, AF
 Theodore & Susan Schoppe, MEM
 Charles & Mary Schrader, MEM
 Lester & Alberta Schulte, MEM
 Linda Schulz, MEM
 Richard & Vivian Scofield, MEM
 Randall & Maria Scott, MEM
 Enid Searcy & Lynn Stewart, MEM
 Sears Grass Valley, MEM, GD
 Gwen Seawright, MEM
 Margie Sebrell, MEM
 Thomas & Sharon Seck, AF
 William & Karen Seckington, AF
 Eugene & Marjorie Seiler, MEM
 Boyd & Diane Severson, MEM
 Clifford & Janice Sewell, AF
 Susan Shanelec & Galen Wagenseil, MEM
 Elmer & Jacqueline Shapiro, AF
 Robert Sharp, MEM
 William & Connie Sharp, MEM
 Elsie Sharpe, MEM
 Dennis & Sylvia Shelton, MEM
 Steven & Marilyn Sheppard, MEM
 James & Janet Sherman, MEM
 William & Phyllis Shields, MEM
 Ronn & Mary Shinn, MEM
 April Shiro, MEM
 Robert & Clarice Short, MEM
 Showtime Networks, Inc., GD
 Kevin & Manette Shuholm, GD
 Marilyn Shulman & Alan Trood, AF
 Betty Shuman, MEM, GD
 Michael & Jean Sierra, MEM
 Sierra Foothills Construction Company, AF
 Sierra Nevada Co Chapter of Thrivent Financial For Lutherans, GD
 Sierra Pines Mobile Home Park Residents, GD
 Ruth Silverman, MEM
 Donald & Madeleine Simborg, GD
 Nancy Simila, AF, MEM

Alice & K. A. Simmons, MEM
 Jack & Sarah Simpson, AF
 Sylvia Siwak, MEM
 Gay Skarpaas, MEM
 John Skeahan, AF
 Elaine Skillen, MEM
 Betty Slaughter, MEM
 Rob & Lynn Slay, MEM
 Joe & Sue Sliakis, GD
 Gretchen Smart, AF, MEM
 Alan & Marita Smith, MEM
 Audine Smith, MEM
 Barbara Smith, MEM
 Elizabeth Smith, AF
 Jack & Audrey Smith, MEM
 Lillian Smith, MEM
 Linda Smith, MEM
 Marie Smith, MEM
 Steve & Rachele Smith, GD
 Mary Snell, MEM
 Jay & Shirley Sondheim, AF
 Anne Sousa, AF
 SPD Market, Inc., AF, MEM
 John & Patti Spencer, AF
 Ronald & Rainey Spiller, MEM
 Thomas & Thelma Stade, AF
 Douglas & Caroline Stanford, AF
 Stan & Daisy Stanton, MEM
 O. K. & Catharine Steele, MEM
 Rosemary Steenhausen, MEM
 Phyllis Steinman, MEM
 Lynda Stephenson, AF
 Paul Sterner, MEM
 Leroy Stevens, MEM
 Charles & Dora Stice, AF
 Jack & Marie Stillens, MEM
 Paul & Norma Stone, AF
 James & Phyllis Stoneking, MEM
 Norm & Beverly Stout, AF
 David & Mary Stover, MEM
 Kareen Stram, MEM
 Jeanne Strohm, MEM
 Nellie Strong, MEM
 Nina Stroupe, MEM
 Darrell & Karen Suenram, MEM
 Myrtle Sullivan, MEM
 I. Kathy Sutton, MEM
 Myrtle Swain, MEM
 Robert & Cynthia Swarthout, MEM
 Harold & Katherine Swenson, MEM
 Ralf Swenson, MEM
 Bobbie Switzer, AF
 Bradley & Nancy Switzer, MEM
 Merrill Sword, GD
 Jerry & Lois Sykes, MEM
 Sam & Gail Tagart, AF
 J. G. & Carol Tanner, MEM
 John Taylor, AF
 Richard & Dorothy Teague, AF
 Lou & Joanne Telesmanic, MEM
 Harcourt Tew & Jackie Killough, MEM
 Jodi Tharan, MEM
 The Setzer Foundation, MEM
 Lawrence & Kathleen Thomas, MEM

Jerry & Jane Thompson, MEM
 William & Courtney Thompson, MEM
 Arlene Thornburg, MEM
 Tanis Thorne, AF
 Olga Thorson, AF, MEM
 Guy & Jean Throner, MEM
 Patricia Tillman, MEM
 Michael & Miriam Timrott, AF
 Sherman & Loree Toller, MEM
 Tom & Carmen Tom, MEM
 Julia Toney, MEM
 Robert & Patricia Tornberg, MEM
 John & Bonnie Torres, AF
 Beulah Trant, MEM
 Kimberly Trant-Cohlman, MEM
 Donald & Patsy Tremewan, GD
 Kenneth & Patricia Tremewan, MEM
 Richard & Carol Tremewan, MEM
 Michael & Rayna Triano, AF
 Grace Trotter, AF
 Christine Troup, MEM
 Truist, GD
 S. N. & D. L. Tubbs, MEM
 Dennis & Yuko Tucker, AF
 Neil & Patricia Turner, MEM
 Charles & Kathy Tuttle, GD
 Twin Cities Church, Thursday Morning Ladies Bible Study, MEM
 Gary & Carolyn Twing, GD
 Robert & Anita Tyson, MEM
 Larry & Linda Undercoffer, MEM
 Donald Unger, MEM
 United Way Mile High United Way, GD
 United Way Of Nevada County, GD
 Anthony & Bobbie Urata, MEM, GD
 Frank Valdes, AF
 John & Mary Valentine, MEM
 Mary Valenzuela-Eisley, MEM
 Daniel Van Alderwerelt, AF
 Gary & Kelly Van Camp, MEM
 Theodore & Denise Van Klaveren, MEM
 Thomas & Martha Van Rhein, MEM
 Dean & Marcia Van Zuuk, AF
 Benjamin & Nancy Vanberg, GD
 Don & Doree Vattson, MEM
 Richard & Shirley Veale, MEM
 David & Robin Velasco, MEM
 Roger & Margaret Venturi, AF
 Daniel & Ann Viafore, MEM
 James & Carolyn Vicory, MEM
 Thomas & Bernice Vieira, MEM
 Victoria Vieira, MEM
 Joe & Margaret Vielbig, MEM
 Betty Vilas & Cindy McCreary, MEM
 Alfred & Gwen Villa, MEM
 John & Claire Villa, MEM
 Dann & Carol Vivier, MEM
 Robert & Nancy Volheim, MEM
 Valentina Waddell, MEM
 John & Janice Walden, MEM
 Michael Waldo, MEM
 Thomas & Doris Walker, MEM
 William & Shirley Walker, MEM
 Mary Wamser, AF

David & Sally Ward, MEM
 Lori Ward, MEM
 Thomas Ward, MEM
 David Warner, GD
 Jill Warner, MEM
 Georgine Wasley, MEM
 Gerald & Nancy Wasley, MEM
 Joy Wasson, MEM
 Lorraine Wedekind, MEM
 Terry Welch, MEM
 Glenn & Michelle Wells, AF
 Wells Fargo Community Support Campaign, GD
 Lena Werner, MEM
 Kenneth & Bonnie West, MEM
 Robert West, MEM
 Western Placer Teachers Association, MEM
 John & Michele White, AF, GD
 Robert & Virginia Whitegiver, AF
 E. Diane Wiborn, AF
 Edward & Debra Wicks, MEM
 Kathleen Wiese, MEM
 Hugh & Barbara Wilcox, GD
 Lowell & Shirley Wilde, MEM
 Wildwood Art Club, MEM
 Michael Wilkie, AF
 Helen Williams, MEM
 James Williams, MEM
 Nathan Williams, MEM
 Cecil & Martha Willoughby, MEM
 John & Lisa Willoughby, MEM
 Anne Willson, AF, MEM
 Charolotte Wilson, MEM
 Dan & Deborah Wilson, MEM
 John Wilson, MEM
 Marvin & Barbara Wilson, MEM
 R. Marilyn Wilson, MEM
 James & Bonnie Windsor, MEM
 Jane Wingle, MEM
 R. H. & Loene Witter, MEM
 Chris Witzel & Mary Jo Ottman, MEM
 Milton & Lovelle Woo, MEM
 A. H. & Linda Wood, MEM
 Karen Wood, MEM
 Randy & Frances Woods, GD
 Donald & Carol Woosley, MEM
 Raymond & Astrid Worley, MEM
 Susanne Wyle, MEM
 Ted & Ruth Wymer, MEM
 Peter Yaholkovsky, GD
 Wallace & Dorothy Yun, MEM
 Eugene & Nina Zepp, MEM
 Lorraine Zimmerman, MEM
 Alfred & Helen Zunino, MEM
 Yolanda Zwart, AF

Thank you
for remembering
Hospice of the Foothills in
your will or trust.

Hospice of the Foothills welcomes notification of any omissions and/or misspellings.

KEY: AF = Annual Fund; GD = General Fund; MEM = Memorial

facts & figures | 2010/2011

Hospice Program Expenses for 2010/2011 were \$6.5 million.

patients

FISCAL YEAR	PATIENTS & FAMILIES SERVED
2008/2009	439
2009/2010	435
2010/2011	477

Did you know... that 30% of hospice patients served were Veterans?

How long are patients on hospice service?		age	
			# of patients served
0-30 days	53%	0-20	0
31-60 days	19%	21-40	2
61-90 days	10%	41-60	35
91-120 days	6%	61-80	153
over 120 days	12%	81+	287

Did you know... we are certified to provide hospice general in-patient care in our Compassionate Care Home?

Disease Reported Upon Admission

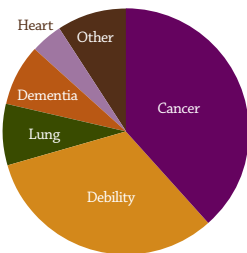

Services by Location of Care

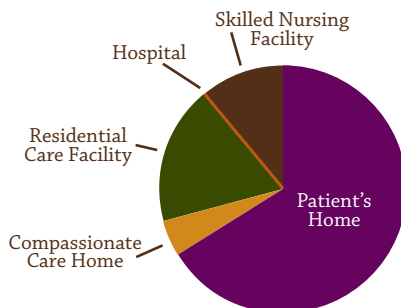

volunteers make a difference!

	number of volunteers	# of volunteer hours
Direct Patient Care	74	1,909
Clinical & Administrative Support	45	2,091
Gift & Thrift Store Support	168	20,971
Friends of Hospice (fundraising)	209	12,794
TOTAL	496	37,765

Did you know... Medicare, Medi-Cal, Private Insurance and Private Pay revenues were \$4.7million?

Non-Patient Support

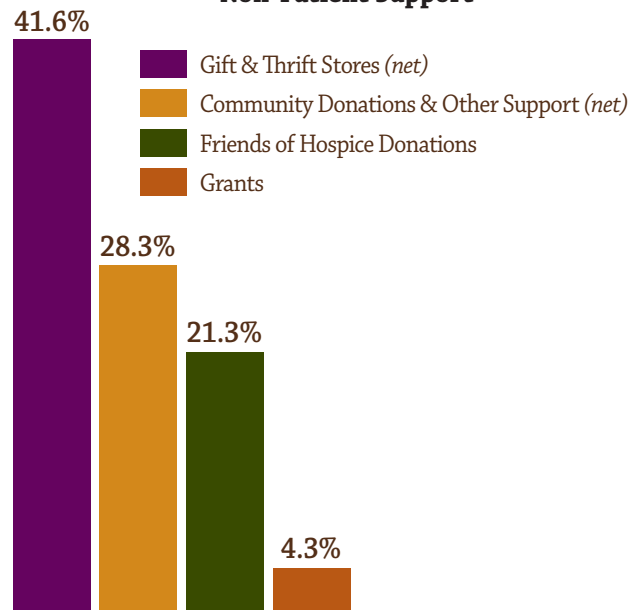

When Opportunity Knocks

A Message from Hospice of the Foothills' Executive Director, Vanessa Bengston, RN, CPHQ



At Hospice of the Foothills, opportunity knocks in many ways. As you may have noted, the focus of our feature on page 3 is Volunteers. The volunteers featured responded to an opportunity to serve Hospice of the Foothills with their time and talents. In turn, we had the opportunity to learn their histories, hear their stories, and experience their gifts. We are very grateful for the 400+ volunteers who have seized the opportunity to serve on our support team, some for as far back as the founding of the organization.

I recently received a lovely note from a patient's family that included these words: "Hospice of the Foothills gave us the support we needed to navigate through uncharted territory, the means to be fully present for our mother, and the guidance to focus our grief on saying goodbye."

The compassion and quality of care recognized by this statement would not be possible without the ongoing encouragement and support of our generous community and donors. On behalf of everyone at Hospice of the Foothills, thank you for answering—by serving or giving—when opportunity knocks.



11270 Rough & Ready Hwy.
Grass Valley, CA 95945

Mission Statement

Hospice of the Foothills affirms life and promotes dignity at the end-of-life by providing professional, comprehensive, and compassionate care to the patients, their loved ones, and the community.



NONPROFIT
U.S. POSTAGE
PAID
GRASS VALLEY, CA 95945
PERMIT NO. 5

Board of Directors

Leo Granucci
President

Richard Keene
Vice President

Charles Zavitz
Treasurer

Sharon Gebur
Secretary

Robert Altieri

Barbara Belmer

Patti Ingram Spencer

Robert Liddle

Dianna Lowrey

David Swetman

Dan R. Wilson

Randy Young

A message from Hospice of the Foothills Board of Directors President



Dear Friends,

On behalf of Hospice of the Foothills' Board of Directors and staff, I am pleased to provide you with our third annual Community Report highlighting the achievements of the organization in fiscal year 2010/11 and, more significantly, your role in supporting our mission, patients, and programs with your gifts to our Circle of Care.

In fiscal year 2010/11, more than 1,000 donors contributed to a variety of programs, projects, and services which enabled us to serve more than 400 patients and families, such as the John Horlivi family, in western Nevada County and the surrounding communities.

Now, as we look to the future, our primary focus is on the need to sustain and enhance care and services for our patients and families in our Compassionate Care Home as well as in their own homes or other residential settings and care facilities.

You may not be aware that Hospice of the Foothills provides care to those with life-limiting illnesses regardless of their ability to pay. While more than 70% of our revenue comes through reimbursements from MediCare, MediCal, and private insurance, these reimbursements are not keeping pace with the rising costs of healthcare. This gap between care and cost is an ever increasing financial challenge for us.

Our Circle of Care gives you the opportunity to help us meet this challenge. We hope you will consider one of the opportunities described in the enclosed Circle of Care appeal envelope. Each tax-deductible donation to Hospice of the Foothills will enable us to continue to provide the quality and compassionate care to our patients and their families as they travel their life-ending journey.

On behalf of the patients, families, and community we serve, thank you for your ongoing generosity and support.

Sincerely,
Leo Granucci, *President, Hospice of the Foothills Board of Directors*

Contact us...WE CARE

530.272.5739

www.hofo.org